

NOTICE!!

These documents have been scanned!

Do not place un-scanned documents beneath this notice!

Do not remove this notice from this file!

GPO Jacket No. 560-102
Print Order 61540
Rise Business Services, LLC
Job=AZ15 5/1/2019



Box Number= AZ15012



Claim Begin-End: AMC440555-AMC440555

1 Initial Receipt



AZ15012-8

AMC440519-AMC441162

United States Department of the Interior
Bureau of Land Management
 DIV OF LANDS, MINRLS & ENERGY
 ONE N CENTRAL AVE
 PHOENIX, AZ 85004 -4427
 Phone: 602-417-9200

Receipt

No: 3726006

Transaction #: 3831258	
Date of Transaction: 12/20/2016	
CUSTOMER:	
SAM BAAR 6105 S WILLOW DR TEMPE, AZ 85283-3154 US	

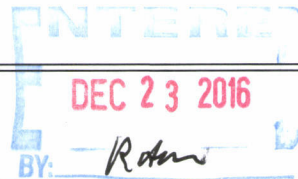

LINE #	QTY	DESCRIPTION	REMARKS	UNIT PRICE	TOTAL
1	1.00	LOCATABLE MINERALS / MINING CLAIMS-NEW, UNADJUD, ONE OR MORE AUTH NOS / NEW MINING CLAIM PROCESSING FEE CASES: AMC440555/\$20.00		- n/a -	20.00
2	1.00	LOCATABLE MINERALS / MINING CLAIMS-NEW, UNADJUD, ONE OR MORE AUTH NOS / NEW MINING CLAIMS LOCATION FEE CASES: AMC440555/\$37.00		- n/a -	37.00
3	1.00	LOCATABLE MINERALS / MINING CLAIMS-NEW, UNADJUD, ONE OR MORE AUTH NOS / NEW MINING CLAIMS MAINTENANCE FEE CASES: AMC440555/\$155.00		- n/a -	155.00
TOTAL:					\$212.00

PAYMENT INFORMATION			
1	AMOUNT:	212.00	POSTMARKED: N/A
	TYPE:	CASH	RECEIVED: 12/20/2016
	NAME:	BAAR, SAM 6105 S WILLOW DR TEMPE AZ 85283-3154 US	

REMARKS

This receipt was generated by the automated BLM Collections and Billing System and is a paper representation of a portion of the official electronic record contained therein.

NOTICE!!

These documents have been scanned!

Do not place un-scanned documents beneath this notice!

Do not remove this notice from this file!

GPO Jacket No. 560-102
Print Order 61540
Rise Business Services, LLC
Job=AZ15 5/1/2019



Box Number= AZ15012



Claim Begin-End: AMC440555-AMC440555

2 Correspondence



AZ15012-8

AMC440519-AMC441162

**NO
DOCUMENTS
FOUND**

NO DOCUMENTS FOUND
NO DOCUMENTS FOUND

NOTICE!!

These documents have been scanned!

Do not place un-scanned documents beneath this notice!

Do not remove this notice from this file!

GPO Jacket No. 560-102
Print Order 61540
Rise Business Services, LLC
Job=AZ15 5/1/2019



Box Number= AZ15012



Claim Begin-End: AMC440555-AMC440555

3 Transfers



AZ15012-8

AMC440519-AMC441162

**NO
DOCUMENTS
FOUND**

NO DOCUMENTS FOUND
NO DOCUMENTS FOUND

NOTICE!!

These documents have been scanned!

Do not place un-scanned documents beneath this notice!

Do not remove this notice from this file!

GPO Jacket No. 560-102
Print Order 61540
Rise Business Services, LLC
Job=AZ15 5/1/2019



Box Number= AZ15012



Claim Begin-End: AMC440555-AMC440555

4 Annual Filings



AZ15012-8

AMC440519-AMC441162

330

440555-
439915
444246
448197
442213
439432

Form 3830-2
(January 2017)

UNITED STATES
DEPARTMENT OF THE INTERIOR
BUREAU OF LAND MANAGEMENT
MAINTENANCE FEE WAIVER CERTIFICATION

FORM APPROVED
OMB NO. 1004-0114
Expires: January 31, 2020

SEE INSTRUCTIONS ON PAGE 2

1. This small miner waiver is filed for the assessment year beginning on September 1, 2018 and ending on September 1, 2019.
2. The undersigned and all related parties owned ten or fewer mining claims, mill, or tunnel sites located and maintained on Federal lands in the United States of America on September 1, 2018.
3. The undersigned have performed the assessment work required by law for each mining claim listed prior to filing this waiver and understand that by filing this form, the undersigned must file an affidavit of assessment work with the Bureau of Land Management (BLM) by the December 30th following the filing of this waiver.
4. The undersigned understand that if the assessment work obligation has not yet come due under 30 U.S.C. 28 (for those claims in their first assessment year only), a notice of intent to hold reciting this condition must be recorded by the December 30th following the filing of this waiver.
5. The undersigned understand that mill and tunnel sites may also be listed on this waiver and be waived from payment of the maintenance fee, and that a notice of intent to hold for these sites is required to be filed with the BLM by the December 30th following the filing of this waiver.
6. The undersigned understand and acknowledge that pursuant to 43 U.S.C. 1212 and 18 U.S.C. 1001, the filing or recording of a false, fictitious, or fraudulent document with the BLM may result in a fine of up to \$250,000, a prison term not to exceed five years, or both.
7. The mining claims, mill or tunnel sites for which this waiver from payment of the maintenance fees is requested are:

CLAIM OR SITE NAME	BLM RECORDATION SERIAL NUMBER
1. COPPER BASIN	AMC440555 (913)
2. FLUORESCENT	AMC439915
3. MAYFLOWER	AMC444246
4. STARLIGHT	AMC448197
5. TRIASSIC PARK	AMC442213
6. WAMPOO	AMC439432
7.	
8.	
9.	
10.	

The owner(s) (claimants) of the above mining claims and sites are:

SAM BAAR

(Owner's Name - Please Print)

(Owner's Signature)

2157 E APOLLO AVE

(Owner's Mailing Address)

TEMPE

(City)

AZ

(State)

85283

(Zip Code)

SONSEEHRAY HODGE

(Owner's Name - Please Print)

(Owner's Signature)

2157 E APOLLO AVE

(Owner's Mailing Address)

TEMPE

(City)

AZ

(State)

85283

(Zip Code)

(Owner's Name - Please Print)

(Owner's Signature)

(Owner's Mailing Address)

(City)

(State)

(Zip Code)

(Owner's Name - Please Print)

(Owner's Signature)

(Owner's Mailing Address)

(City)

(State)

(Zip Code)

(Continued on page 2)

ENTERED
SEP 12 2018
BY: BDS

RECEIVED
PHOENIX, ARIZONA
2018 AUG 23 A 10:19
P1 M AZ STATE OFFICE

439432
 439915
 440555
 444246

When Recorded Return Document to:
SAM BAAR / SONSEERHAY HODGE
2157 E APOLLO AVE
TEMPE, AZ 85283

Check here is this is a change of address.

Telephone: 602 218 8888

E-mail address: SAM@SAMBAAR.COM
sonseerahay0507@YAHOO.COM

AFFIDAVIT OF PERFORMANCE OF ANNUAL WORK

RECEIVED
 BLM AZ STATE OFFICE
 2018 AUG 23 A 10: 23
 PHOENIX, ARIZONA

1. State of Arizona, County of Maricopa ss:

2. I (Name) SAM BAAR / SONSEERHAY HODGE

3. Reside at (Address) 2157 E APOLLO AVE

City TEMPE County Maricopa

State AZ Zip 85283 being duly sworn, depose and say that I am a citizen of the United States, more than eighteen years of age, and that all of the facts set forth in this affidavit, subject to the provisions and penalties of 18 U.S.C. 1001 pertaining to the filing of false, fictitious, or fraudulent statements with the United States, are true and correct according to the best of my knowledge, information and belief.

4. Owner's name and address (If not shown in Items 1-3 above). _____

5. That I am personally acquainted with the mining claim(s). The work and improvements were made by and at the expense of the owner(s) of said claim(s). Said contiguous group of claims, listed on this document, are situated in the

_____ (optional) Mining District; Greenlee County, Arizona.

Line No.	AMC NUMBER	CLAIM/SITE NAME	COUNTY RECORDER DATA (If available)	TWP	RNG	SEC
1	^{AMC} 439432	WAMPDOO		6S	32E	15
2	^{AMC} 439915	FLUORESCENT		7S	32E	5
3	^{AMC} 440555	COPPER BASIN		6S	32E	10
4	^{AMC} 444246	MAYFLOWER		6S	32E	9
5						
6						

Form: MCF108
 Revised July 2014
 Page 1 of 2

ENTERED
 AUG 29 2018
 BY: RAM

RECEIVED
BLM AZ STATE OFFICE

2018 AUG 23 A 10:23
PHOENIX, ARIZONA

BLM
Date
Stamp

7						
8						
9						
10						

6. That between the dates starting at 12 o'clock noon on September 1, 20 17 and ending at 12 o'clock noon on September 1, 20 18 at least \$ 100 dollars worth of work and improvements were done and performed upon said claim(s) or upon one or more of a contiguous group of claims for the benefit of all, wholly or partly outside of a contiguous group of claims for the benefit of all, not including the location work.

7. That the following persons were employed to perform the work and improvements described herein: SAM BAAR / SONSEEHAZAY HODGE

8. That the work and improvements performed were: PROSPECTING, ROCK REMOVAL, TRASH CLEANUP

9. Dated: 8/23/18 Signature: [Signature]

SUBSCRIBED AND SWORN TO before me, a Notary Public, this 23rd day of August 20 18

By: Sam Baar & Sonseeahray Hodge

Notary Public Hanaz Jamal Sarky

My Commission Expires 01/21/2022

 Hanaz Jamal Sarky
Notary Public
Maricopa County, Arizona
My Comm. Expires 01-21-2022

Bureau of Land Management
Arizona State Office
www.blm.gov/az

No. of Claims: _____ x \$10 = _____
Check No.: _____ Init. _____
Receipt No.: 4242526
For BLM Use Only

United States Department of the Interior
Bureau of Land Management
 DIV OF LANDS, MINRLS & ENERGY
 ONE N CENTRAL AVE
 PHOENIX, AZ 85004 -4427
 Phone: 602-417-9200

Receipt

No: 4242526

Transaction #: 4357957	
Date of Transaction: 08/23/2018	
CUSTOMER:	
SAM BAAR 2157 E APOLLO AVE TEMPE, AZ 85283-2442 US	

LINE #	QTY	DESCRIPTION	REMARKS	UNIT PRICE	TOTAL
1	1.00	LOCATABLE MINERALS / MINING CLAIMS- NOT NEW-UNADJUD, ONE AUTH NO. ONLY / MINING CLAIM MONEY RECEIVED CASES: AMC439432/\$40.00	POL 2018/4	- n/a -	40.00
TOTAL:					\$40.00

PAYMENT INFORMATION			
1	AMOUNT:	40.00	POSTMARKED: N/A
	TYPE:	CHECK	RECEIVED: 08/23/2018
	CHECK NO:	2276	
	NAME:	BAAR, SAM 1111 W FAIRMONT DR TEMPE AZ 85282 US	

REMARKS

This receipt was generated by the automated BLM Collections and Billing System and is a paper representation of a portion of the official electronic record contained therein.

UNITED STATES
DEPARTMENT OF THE INTERIOR
BUREAU OF LAND MANAGEMENT
MAINTENANCE FEE WAIVER CERTIFICATION

347
[Signature]

AMC 439432
439915
440555

FORM APPROVED 442
OMB NO. 1004-0114 444
Expires: January 31, 2020

SEE INSTRUCTIONS ON PAGE 2

- This small miner waiver is filed for the assessment year beginning on September 1, 2017 and ending on September 1, 2018.
- The undersigned and all related parties owned ten or fewer mining claims, mill, or tunnel sites located and maintained on Federal lands in the United States of America on September 1, 2017.
- The undersigned have performed the assessment work required by law for each mining claim listed prior to filing this waiver and understand that by filing this the undersigned must file an affidavit of assessment work with the Bureau of Land Management (BLM) by the December 30th following the filing of this waiver.
- The undersigned understand that if the assessment work obligation has not yet come due under 30 U.S.C. 28 (for those claims in their first assessment year) on a notice of intent to hold reciting this condition must be recorded by the December 30th following the filing of this waiver.
- The undersigned understand that mill and tunnel sites may also be listed on this waiver and be waived from payment of the maintenance fee, and that a notice of intent to hold for these sites is required to be filed with the BLM by the December 30th following the filing of this waiver.
- The undersigned understand and acknowledge that pursuant to 43 U.S.C. 1212 and 18 U.S.C. 1001, the filing or recording of a false, fictitious, or fraudulent document with the BLM may result in a fine of up to \$250,000, a prison term not to exceed five years, or both.
- The mining claims, mill or tunnel sites for which this waiver from payment of the maintenance fees is requested are:

CLAIM OR SITE NAME	BLM RECORDATION SERIAL NUMBER
1. WAMPDOO	✓ AMC 439432
2. FLUORESCENT	AMC 439915
3. COPPER BASIN	AMC 440555
4. TRIASSIC PARK	AMC 442213
5. MAYFLOWER	AMC 444246
6.	
7.	
8.	
9.	
10.	

The owner(s) (claimants) of the above mining claims and sites are:

SAM BAAR IV
(Owner's Name - Please Print)

[Signature]
(Owner's Signature)

2157 E APOLLO AVE
(Owner's Mailing Address)

TEMPE AR 8528
(City) (State) (Zip Code)

SONSECAHEAY M HODGEE
(Owner's Name - Please Print)

[Signature]
(Owner's Signature)

2157 E APOLLO AVE
(Owner's Mailing Address)

TEMPE AR 8528
(City) (State) (Zip Code)

(Owner's Name - Please Print)

(Owner's Signature)

(Owner's Mailing Address)

(City) (State) (Zip Code)

2017 AUG 24 A 11:26
(Owner's Name - Please Print)

[Signature]
(Owner's Signature)

(Owner's Mailing Address)

(City) (State) (Zip Code)

RECEIVED
BLM ARIZONA STATE OFFICE
2017 SEP 08 11:08 AM

ENTERED
2017 SEP 08 11:08 AM
RV

(Owner's Name - Please Print)	(Owner's Signature)		
(Owner's Mailing Address)	(City)	(State)	(Zip Code)
(Owner's Name - Please Print)	(Owner's Signature)		
(Owner's Mailing Address)	(City)	(State)	(Zip Code)
(Owner's Name - Please Print)	(Owner's Signature)		
(Owner's Mailing Address)	(City)	(State)	(Zip Code)
(Owner's Name - Please Print)	(Owner's Signature)		
(Owner's Mailing Address)	(City)	(State)	(Zip Code)

18 U.S.C. 1001 and 43 U.S.C. 1212 make it a crime for any person knowingly and willfully to make to any department or agency of the United States any false, fictitious or fraudulent statements or representations as to any matter within its jurisdiction.

INSTRUCTIONS

1. This certification is made under the provisions of 43 U.S.C. § 1744 and 30 U.S.C. §28-28k and the regulations thereunder (43 CFR Part 3830).
2. The claimant(s) must fill in the dates in paragraph 1 for the beginning and ending of the assessment year for which this waiver is sought.
3. The claimant(s) must fill in the date in paragraph 2 for the beginning of the assessment year for which this waiver is sought.
4. All claim and site names and BLM serial numbers must be listed for the mining claims, mill sites, and tunnel sites for which the waiver is sought.
5. All owners of the mining claims, mill sites, and tunnel sites and their addresses must be given.
6. This waiver form must be signed by all the claimants or their designated agent, in original form. If an agent is designated, a notarized designation of agent, signed by all of the claimants with proper address given, must be submitted with this waiver.
7. This form must be filed no later than September 1st for the upcoming assessment year in the BLM State Office where the mining claims or sites are recorded, or the waiver cannot be granted by the BLM. (Example: To obtain a waiver for the assessment year 2012, which begins on September 1, 2011, you must qualify for and file for a waiver no later than September 1, 2011, in the proper BLM State Office.)
8. For all mining claims which require assessment work, you must record an affidavit of labor on or before the December 30th immediately following the filing of this waiver. For all other mining claims or sites waived, you must record a notice of intent to hold on or before the December 30th immediately following the filing of this waiver.
9. Mill and tunnel sites may also be listed on this waiver and be waived from payment of the maintenance fee. A notice of intent to hold for these sites is required to be filed by the December 30th following the filing of this waiver.

PHOENIX, ARIZONA
 2017 AUG 24 A 11: 26
 RECEIVED
 STATE OFFICE

FOR OFFICIAL USE ONLY

Amc 439432
 439915
 440555
 442213
 444246

NOTICE OF INTENTION TO HOLD MINING CLAIMS/SITES

When Recorded Return Document to:

SAM BAAR Sonsceahray Hodge
2157 E Apollo Ave
Tempe, AZ 85283

Address updated

RECEIVED
 OFFICE
 2017 AUG 23 A 11:17
 PHOENIX, ARIZONA
 BLM
 Date
 Stamp

Check here if this is a change of address.
 Telephone: 602-210-8888
 E-mail Address: sam@sambaar.com

I (We) intend to hold the claims(s) and/or site(s) listed below for the calendar year 2017, and I (We) have filed or will file a Notice of Intent to Hold in the county where the claim (s) is located.

Reason for filing a Notice of Intent to Hold instead of an assessment work filing (check one):

- Maintenance fee was paid to maintain claim(s) during this assessment year.
- Mill or tunnel sites.
- Claim(s) was located during the current assessment year.
- BLM has deferred assessment work (attach copy of decision granting deferment, or pending petition for deferment including date petition was filed.)

Line No.	AMC NUMBER	CLAIM/SITE NAME	COUNTY RECORDER DATA (If available)	TWP	RNG	SEC
1	439432	WAMPPOO		6S	32E	15
2	439915	Fluorescent		7S	32E	5
3	440555	Copper Basin		6S	32E	10
4	442213	Triassic Park		15N	22E	2
5	444246	Mayflower		6S	32E	9
6						
7						
8						
9						
10						

ENTERED
 AUG 25 2017
 BY: *sm*

NOTICE OF INTENTION TO HOLD MINING CLAIMS/SITES
page 2

RECEIVED
BLM STATE OFFICE
2017 AUG 23 A 11:17
PHOENIX, ARIZONA
BLM
Date
Stamp

1. State of Arizona, County of MARICOPA
2. I (Name) SAM BAAR / Sonseeahray Hodge
3. Reside at (Address) 2157 E Apollo Ave

City Tempe County MARICOPA State AZ Zip 85283 being duly sworn, depose and say that I am a citizen of the United States, more than eighteen years of age, that all of the facts set forth in this notice, subject to the provisions and penalties of 18 U.S.C. 1001 pertaining to the filing of false, fictitious, or fraudulent statements with the United States, are true and correct according to the best of my knowledge, information and belief.

4. Owner's name and address (If not shown in Items 1-3 above). _____

5. Dated: 8/22/17 Signature: [Handwritten Signature]

Bureau of Land Management
Arizona State Office
www.blm.gov/az

No. of Claims: 5 x \$10 = 50
Check No: 2752 Init. [Handwritten Initials]
Receipt No.: 395298
For BLM Use Only

United States Department of the Interior
Bureau of Land Management
 DIV OF LANDS, MINRLS & ENERGY
 ONE N CENTRAL AVE
 PHOENIX, AZ 85004 -4427
 Phone: 602-417-9200

Receipt

No: 3952198

Transaction #: 4061930	
Date of Transaction: 08/23/2017	
CUSTOMER:	
SAM BAAR 2157 E APOLLO AVE TEMPE, AZ 85283-2442 US	

LINE #	QTY	DESCRIPTION	REMARKS	UNIT PRICE	TOTAL
1	1.00	LOCATABLE MINERALS / MINING CLAIMS- NOT NEW-UNADJUD, ONE AUTH NO. ONLY / MINING CLAIM MONEY RECEIVED CASES: AMC439432/\$50.00	NOI 2017/5	- n/a -	50.00
TOTAL:					\$50.00

PAYMENT INFORMATION					
1	AMOUNT:	50.00	POSTMARKED:	N/A	
	TYPE:	CHECK	RECEIVED:	08/23/2017	
	CHECK NO:	2752			
	NAME:	GEMSTONES LOOSE INC 1111 W FAIRMONT DR TEMPE AZ 85283-2442 US			

REMARKS

This receipt was generated by the automated BLM Collections and Billing System and is a paper representation of a portion of the official electronic record contained therein.

NOTICE!!

These documents have been scanned!

Do not place un-scanned documents beneath this notice!

Do not remove this notice from this file!

GPO Jacket No. 560-102
Print Order 61540
Rise Business Services, LLC
Job=AZ15 5/1/2019



Box Number= AZ15012



Claim Begin-End: AMC440555-AMC440555

5 Miscellaneous



AZ15012-8 AMC440519-AMC441162

**NO
DOCUMENTS
FOUND**

NO DOCUMENTS FOUND
NO DOCUMENTS FOUND

NOTICE!!

These documents have been scanned!

Do not place un-scanned documents beneath this notice!

Do not remove this notice from this file!

GPO Jacket No. 560-102
Print Order 61540
Rise Business Services, LLC
Job=AZ15 5/1/2019



Box Number= AZ15012



Claim Begin-End: AMC440555-AMC440555

6 Location Notices-Amendments and Supporting Documents



AZ15012-8

AMC440519-AMC441162

**DEPARTMENT OF THE INTERIOR
BUREAU OF LAND MANAGEMENT
MINING CLAIMS**

Run Date/Time: 10/16/2017 03:34 PM

(LIVE) Serial Register Page

Page 1 of 1

01 05-10-1872;017STAT0091;30USC26,28,34
Case Type 384101: LODE CLAIM
Claim Name: COPPER BASIN
Commodity :
Case Disposition: ACTIVE
Required Maintenance Fee: \$155.00

Total Acres
20.660

Serial Number
AMC440555
Lead File Number
AMC440555

Name & Address	Int Rel
HODGE SONSEEHRAY 2157 E APOLLO AVE TEMPE, AZ 85283-2442	CLAIMANT
BAAR SAM WILLIAM IV 2157 E APOLLO AVE TEMPE, AZ 85283-2442	CLAIMANT

Mer Twp Rng Sec	Quadrant	District/Field Office	County
14 0060S 0320E 010	NE	SAFFORD FO	GREENLEE

Act Date	Code	Action	Action Remarks	Receipt Number
11/26/2016	403	LOCATION DATE		
12/20/2016	395	RECORDATION NOTICE RECD	1	3726006
08/24/2017	483	SMALL MINER CERT FILED	2018	
12/20/2016	484	LOCATION YEAR / MAINTENANCE	2017;\$155	3726006
08/23/2017	481	NOTICE OF INTENT TO HOLD	2017	3952198
10/16/2017	669	LAND STATUS CHECKED		
08/23/2017	170	ADDRESS CHANGE FILED	HODGE SONSEE	
08/23/2017	170	ADDRESS CHANGE FILED	BAAR	
12/20/2016	501	ACCT ADV IN LEAD FILE	AMC440555;	

Line Nr Remarks

MINING CLAIM STATUS REPORT

Data Entered: 12/27/16 Rpm

MTP Checked By: [Signature]
GEO Checked By: [Signature]

LEAD SERIAL NUMBER: AMC 440555 thru AMC _____

NUMBER OF CLAIMS & TYPE:

1 LODE
____ PLACER
____ ASSOCIATION PLACER
____ MILL SITE
____ TUNNEL SITE

CHARGES:

Location Fee @ \$37 = \$ 37
Processing Fee @ \$20 = \$ 20
Maintenance Fee @ \$155 = \$ 155
Add'l Maint Fee for Assoc Placer = \$ _____
SUBTOTAL \$ _____
Other Fees \$ _____
Other Fees \$ _____
TOTAL \$ 212

TOTAL ACREAGE: _____ Per Claim
(Placer Only)

NUMBER OF LOCATORS: _____

DOCUMENTS RECEIVED VIA : Over-the-Counter Mail **TIMELY FILED:** Yes No

LEGAL DESCRIPTION: T 65 R 32E SEC 10
T _____ R _____ SEC _____
T _____ R _____ SEC _____
T _____ R _____ SEC _____
T _____ R _____ SEC _____

BLM FOREST SERVICE _____ SUBJ TO PL 359: Yes No
WILDERNESS AREA _____

SPLIT ESTATE: N/A SX PX OTHER _____
SRHA Was proper Notice filed if located on SHRA Land? Yes No

RECONVEYED MINERALS ON BLM LAND REQUIRE OPENING ORDER FROM 1944 TO 1993:

Open to Entry On _____ N/A

COMMENTS/STATUS: VOID PARTIALLY VOID PVT MINERALS WITHDRAWN LANDS
OTHER _____

AHC440555

Claimant acknowledges that portions of the following claim(s) site(s) may be void or voidable.

Printed Name of Claimant _____ Signature of Claimant _____

*****FINAL ADJUDICATION*****

DATE 10/16/17 INITIALS RB

LOCATION NOTICE FOR LODE MINING CLAIM

Amendment BLM Serial # _____

NOTICE IS HEREBY GIVEN that the COPPER
BASIN lode mining claim has been located
by SAM BAAR IV SENSEEAHRAY
HODGE whose current mailing
address is 6105 S Willow Dr
Tempe AZ 85283

RECEIVED
FLM AZ STATE OFFICE
2016 DEC 20 P 1:54
PHOENIX, ARIZONA
BLM
Date
Stamp

The general course of this claim is E-W and it is situated in GREENLEE
County, Arizona. This claim is 1500 feet in length and 600 feet in width.

20 Total Claim Acreage. This claim runs from the location monument on which this location notice
is posted on the centerline of the claim approximately 1044 feet in a W direction to the W
end line and 456 feet in a E direction to the E end line. This claim is marked by six
monuments, one at each corner and one at the center of each end line of the claim.

The location monument on which this notice is posted is situated within Section 10, Township 6
S, Range 32 E, Gila Salt River Base and Meridian, Arizona and this claim encompasses portions
of the following quarter section(s), section(s), Township(s) and Range(s) NE 1/4 of
SECTION 10 T6S, R32 E

Gila Salt River Base and Meridian, Arizona.

The locality of this claim with reference to some natural object or permanent monument and additional information
(if any) concerning its locality are as follows: center of claim is approx
4,590 ft 292.9° NW of Twin Peaks highest point

The above information is shown on the attached map.

DATED AND POSTED on the ground this 26 day of November, 2016.

LOCATOR(s) AGENT

Print Name(s) SAM BAAR IV SENSEEAHRAY HODGE

Signature(s) [Handwritten Signature] [Handwritten Signature] [Handwritten Signature]

Form MCF100
Revised July 2014

ARIZONA

MINING CLAIM MAP

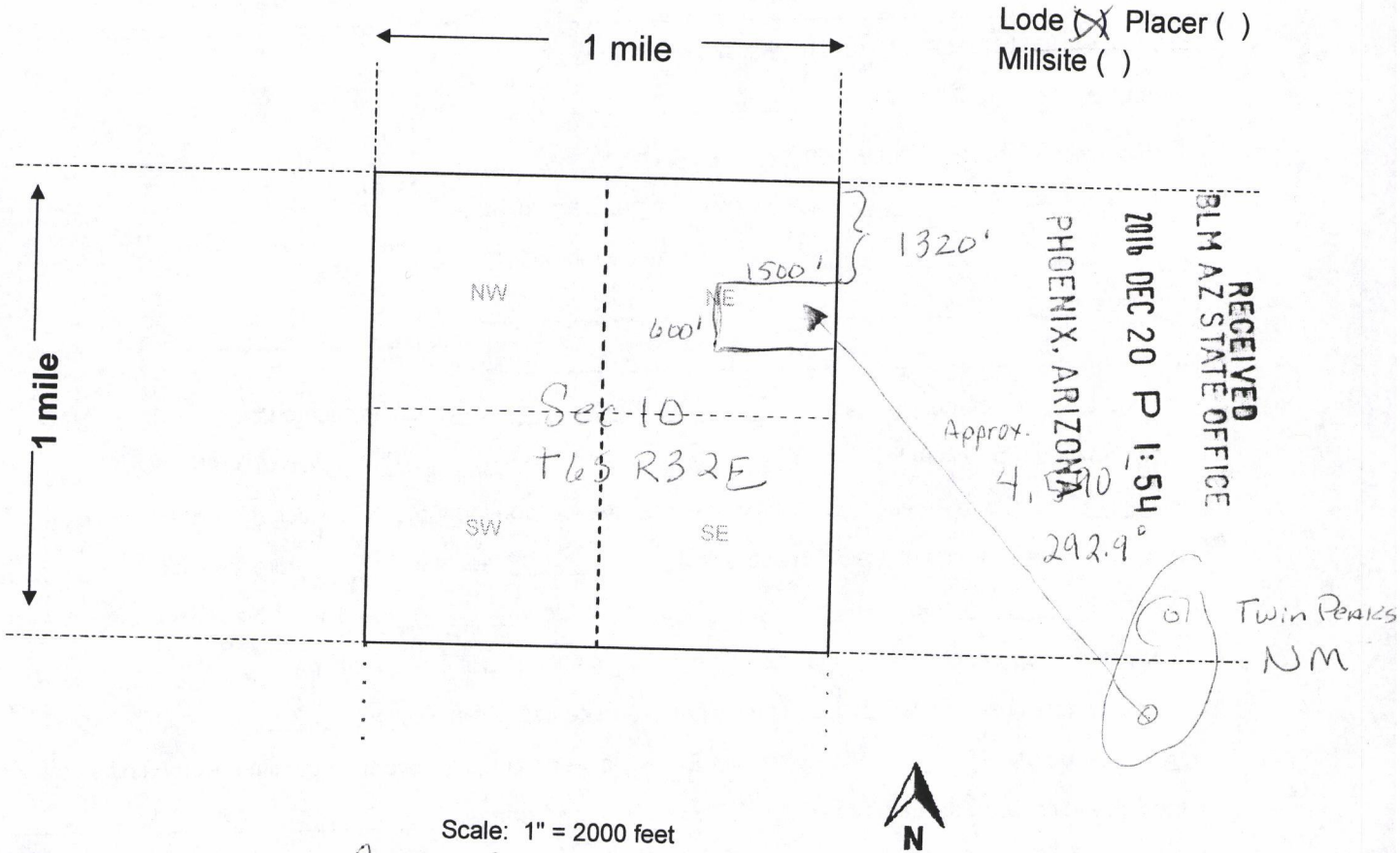

Scale: 1" = 2000 feet



1. The above map depicts the Copock BASIN mining claim, which is located in Section (s) 10, Township 6 S, Range 32 E, Gila and Salt River Base and Meridian, Greenlee County, Arizona. Total claim acreage is 20
2. The type of corner and location monuments used are as follows: 4x4 wooden posts dug in and stabilized w/ rock cairn
3. The bearings and distances in degrees and feet between claim corners and to a public land survey monument are as depicted on the map.
4. If the claim is a placer or millsite claim with exterior limits conforming to legal subdivisions of the public survey, provide a legal description of the claim NE 1/4 of Section 10 T6S, R32E

Form MCF100a
Revised July 2014

This form is available from the **Arizona Geology Survey** and may be reproduced.

RECEIVED
BLM AZ STATE OFFICE

2016 DEC 20 P 1:54
PHOENIX, ARIZONA

A110410555

Copper Basin Claim

AMC 440555

NE 1/4 Section 10, T6S, R32E Gila Salt River Base and Meridian

Greenlee County, Arizona

Metes and Bounds

Start at the USGS Benchmark at the NE corner of Section 10, T6S, R32E Gila Salt River Base and Meridian Greenlee County, Arizona. From the USGS Benchmark head south (180°) 1328ft to the NE corner of the Copper Basin Claim, then head west (270°) 1500ft to the NW corner. Head south (180°) 600ft to the SW corner, head east (90°) 1500ft to the SE corner of the claim then head north (0°) 600ft to return to the NE claim corner.

The location monument is 1877ft southwest (193.8°) of the USGS Benchmark.

Location Monument 32°55'41.8"N, 109° 2'56.5"W

NE 32°55'46.68"N, 109° 2'51.21"W

NW 32°55'46.68"N, 109° 3'8.77"W

SE 32°55'40.75"N, 109° 2'51.21"W

SW 32°55'40.75"N, 109° 3'8.77"W

RECEIVED
PHOENIX, ARIZONA
2017 AUG 23 A 11: 01

Copper Basin Claim - AMC 440555

NE 1/4 Section 10, T6S, R32E Gila Salt River Base and Meridian
Greenlee County, Arizona

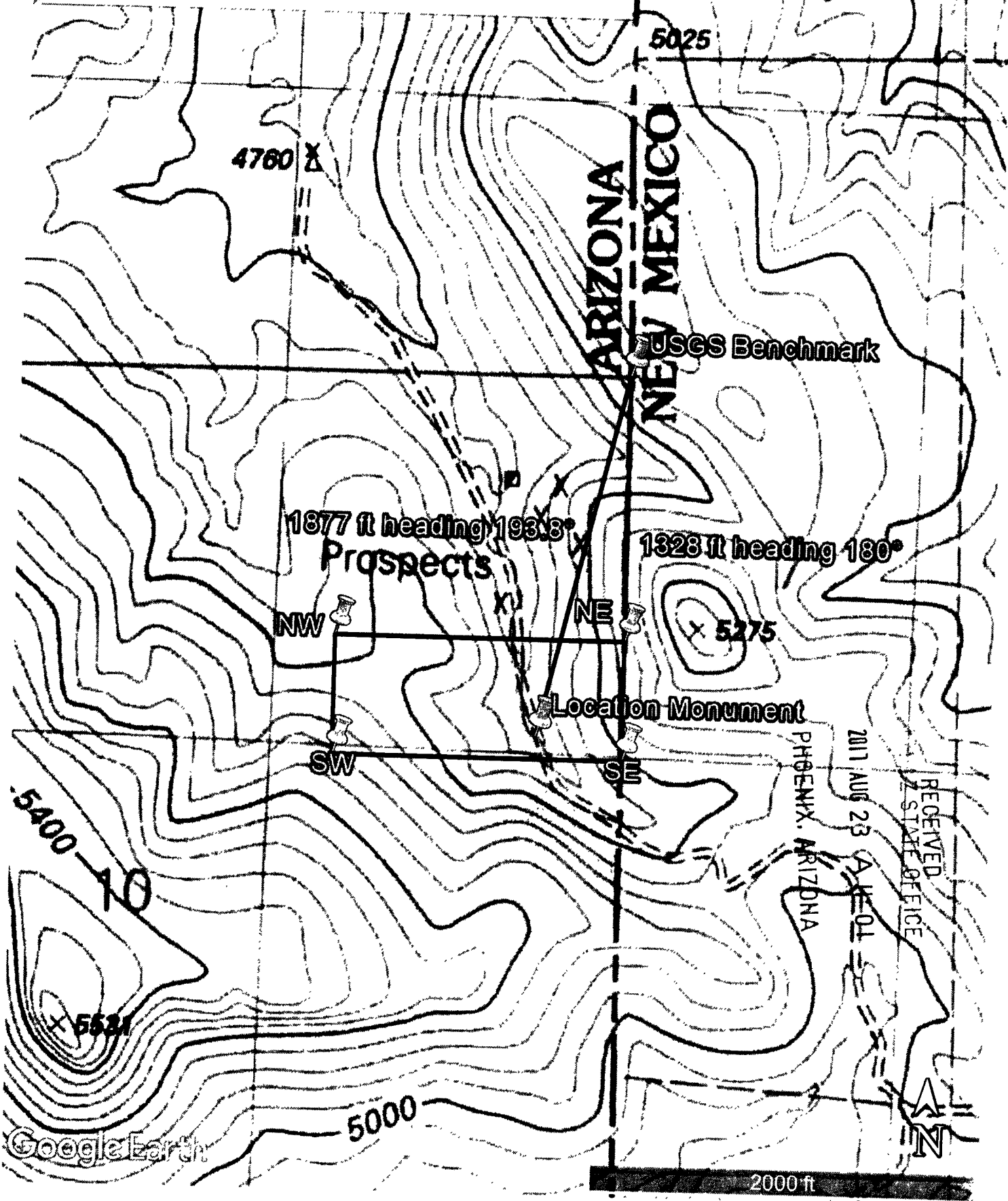

Copper Basin Claim

NE 1/4 of Section 10 T6S, R32E Greenlee County, Arizona

Legend

 Copper Basin Claim Boundary

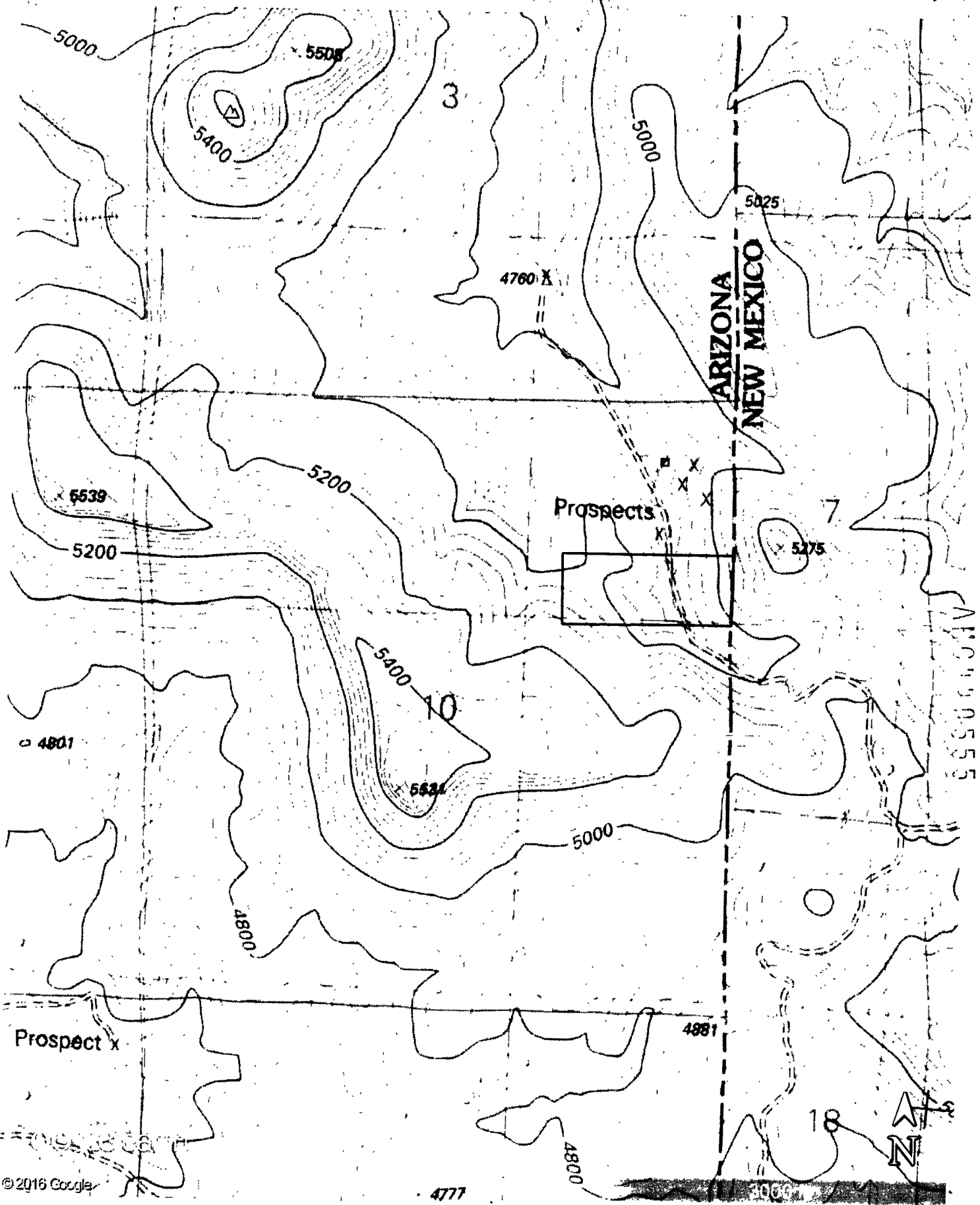

Input Parameters for Geographic Report with Land

System Id = CR

Admin State = AZ

Geo State =

Casetype Begins With

Case Disp Txt = AUTHORIZED, CANCELLED, EXPIRED, PENDING, REJECTED, RELINQUISHED, VOID, WITHDRAWN

Mer Twp Rng =

Section =

Mtrs = 14 0060S 0320E 010, 14 0060S 0320E 999

Commodity =

Commodity Txt =

Pending Org =

Pend Org Decode =

Total Rows Returned: 0

TOWNSHIP 06 SOUTH RANGE 32 EAST OF THE GILA & SALT RIVER MERIDIAN, ARIZONA

SECS	SUBDIVISION																Acres	Kind of Entry or Purpose	Serial Number or Order Number	Action Date	Remarks		
	NE 1/4				NW 1/4				SW 1/4				SE 1/4									Lots	Other Description
	NE	NW	SW	SE	NE	NW	SW	SE	NE	NW	SW	SE	NE	NW	SW	SE							
For orders affecting disposal or use of unidentified lands withdrawn for classification, minerals, water, and/or other public purposes, and Indian treaties, refer to Index to Miscellaneous Documents																							
3																		M&B, 1S 16E,		EO WDL WHITE MOUNTAIN INDIAN RESERVATION		11/9/1871	SO REST 7/21/1874,
3																		M&B,					
4																		ALL,					
5																		ALL,					
6																		ALL,					
7																		ALL,					
8																		ALL,					
9																		ALL,					
10																		ALL,					
15																		ALL,					
16																		ALL,					
17																		ALL,					
18																		ALL,					
19																		ALL,					
20																		ALL,					
21																		ALL,					
22																		ALL,					
27																		ALL,					
28																		ALL,					
29																		ALL,					
30																		ALL,					
31																		ALL,					
32																		ALL,					
33																		ALL,					
34																		ALL, 4S 15E,		EO ENLGMT SAN CARLOS DIVISION OF WHITE MOUNTAIN INDIAN RESERVATION		12/14/1872	EO REST 8/15/1873,
3																		M&B,					
4																		ALL,					
5																		ALL,					

TOWNSHIP 06 SOUTH RANGE 32 EAST OF THE GILA & SALT RIVER MERIDIAN, ARIZONA

SECS	SUBDIVISION																Acres	Kind of Entry or Purpose	Serial Number or Order Number	Action Date	Remarks						
	NE 1/4				NW 1/4				SW 1/4				SE 1/4									Lots	Other Description				
	NE	NW	SW	SE	NE	NW	SW	SE	NE	NW	SW	SE	NE	NW	SW	SE											
For orders affecting disposal or use of unidentified lands withdrawn for classification, minerals, water, and/or other public purposes, and Indian treaties, refer to Index to Miscellaneous Documents																											
6																	ALL,										
7																	ALL,										
8																	ALL,										
9																	ALL,										
10																	ALL,										
15																	ALL,										
16																	ALL,										
17																	ALL,										
18																	ALL,										
19																	ALL,										
20																	ALL,										
21																	ALL,										
22																	ALL,										
27																	ALL,										
28																	ALL,										
29																	ALL,										
30																	ALL,										
31																	ALL,										
32																	ALL,										
33																	ALL,										
34																	ALL,		EO REST SAN CARLOS DIVISION OF WHITE MOUNTAIN INDIAN RESERVATION, EO 12/14/1872	8/5/1873	1S 22E,						
3																	M&B,		EO REST WHITE MOUNTAIN INDIAN RESERVATION, EO 11/9/1871	7/21/1874	1N 27E,						
																	ALL SECS 2, 16 32, 36,		STATE GRANT	ACT OF CONGRESS	6/20/1910	TITLE TO STATE TO FIX ON APPROVAL OF SURVEY, SUBJECT TO PRIOR RIGHTS					
																	ALL SECS 2, 16, 32, 36,		STATE GRANT	ACT OF CONGRESS	1/25/1927	EXTENDS ACT OF 6/20/1910 TO MINERAL LANDS, SUBJECT TO PRIOR RIGHTS,					
19																						X					
29																						X	X	SO INTPR PW RESERVE 107, EO 4/17/1926	154	11/18/1931	PART REV INTPR 255, SO 7/7/1939, REV PLO 2720, 7/9/1962,

TOWNSHIP 06 SOUTH RANGE 32 EAST OF THE GILA & SALT RIVER MERIDIAN, ARIZONA

SECs	SUBDIVISION																Acres	Kind of Entry or Purpose	Serial Number or Order Number	Action Date	Remarks		
	NE 1/4				NW 1/4				SW 1/4				SE 1/4									Lots	Other Description
	NE	NW	SW	SE	NE	NW	SW	SE	NE	NW	SW	SE	NE	NW	SW	SE							
For orders affecting disposal or use of unidentified lands withdrawn for classification, minerals, water, and/or other public purposes, and Indian treaties, refer to Index to Miscellaneous Documents																							
17									X	X	X	X	X	X	X	X							
21					X	X	X	X	X	X	X	X						640 00	SRHE	PHX-070563	6/28/1932	CANC 11/23/1932.	
21	X	X	X	X									X	X	X	X		320 00					
22		X	X		X	X	X	X									1, 2	315 94	SS MINER'S HOSPITALS	8	8/5/1932	19S 8E.	
18	X	X	X	X					X				X	X	X	X							
19	X	X	X	X	X													640 00	SRHE	PHX-071247	9/28/1932	REL 1/24/1936.	
31																		640 00	L	114	10/20/1932	25N 1E.	
20																		640 00	SRHE	PHX-073519	2/24/1934	REL 10/28/1936.	
19										X	X							80 00	SRHE	PHX-073288	8/7/1934	CANC 5/13/1940.	
																		640 00	L BASE	120	8/20/1934	10N 3W.	
6																		628 76	L	134	5/11/1935	11S 26E.	
7																		640 00					
8					X	X	X			X	X	X						240 00	L	138	5/29/1935	11S 26E.	
27											X												
28										X	X			X	X								
32	X																						
33	X	X			X	X																	
34						X												440 00	PATENT / SRHE	1081811	3/11/1936		
28			X			X	X	X	X					X									
29			X	X									X	X				400 00	SRHE	PHX-073796	6/12/1936	REL 10/1/1940.	
3			X			X	X	X	X	X	X	X	X	X			5-7						
10	X				X	X											1	628 35	PATENT / SRHE	1091955	8/18/1937		
19					X	X			X	X			X	X	X			280 00	L	162	5/6/1938	6S 18E.	
17																		640 00	L	165	5/23/1938	11S 25E.	
34	X	X											X	X			1-4	315 64	PATENT / SRHE	1100187	12/2/1938		
29														X	X				SO REV INTPR 154 PW RESERVE 107, SO 11/18/1931	255	7/7/1939		
4						X	X	X	X	X	X												
5														X	X								
8	X	X	X	X					X	X			X	X				640 00	PATENT / SRHE	1104556	8/23/1939		

TOWNSHIP 06 SOUTH RANGE 32 EAST OF THE GILA & SALT RIVER MERIDIAN, ARIZONA

SECS	SUBDIVISION																Acres	Kind of Entry or Purpose	Serial Number or Order Number	Action Date	Remarks		
	NE 1/4				NW 1/4				SW 1/4				SE 1/4									Lots	Other Description
	NE	NW	SW	SE	NE	NW	SW	SE	NE	NW	SW	SE	NE	NW	SW	SE							
For orders affecting disposal or use of unidentified lands withdrawn for classification, minerals, water, and/or other public purposes, and Indian treaties, refer to Index to Miscellaneous Documents																							
30																	ALL,	2276.83	LEASE / OG	A-11870	4/6/1981	EFF 5/1/1981 TERM 5/1/1989,	
32	X																22N 4E,	40.00	L BASE	577	8/25/1983	(A-17000-C),	
18																	ALL,	640.00					
19	X	X	X	X	X				X					X	X			360.00					
20																	ALL,	640.00					
29					X	X	X	X	X	X	X	X						320.00					
30																	ALL,	640.00	NORA / SX	A-20347	9/20/1985	SEGREGATED FROM THE MINING LAWS BUT NOT THE MINERAL LEASING LAWS, SEG TO TERM 9/19/1987,	
28		X			X	X	X	X															
29			X	X					X	X	X												
30															X		LD TP 7S 31E,		R/W ROAD	A-21890	3/21/1986	PERPETUAL, AMENDED 7/24/1986,	
28		X			X	X	X	X															
29			X	X				X	X	X	X	X											
30															X				R/W ROAD AMENDED	A-21890	7/24/1986	PERPETUAL, LD TP 7S 31E,	
18																	ALL,						
19	X	X	X	X	X				X					X	X								
20																	ALL,						
29	X	X	X	X	X	X	X	X															
30																	ALL,		PATENT / SX	02-86-0050	9/26/1986	(A-20347-C),	